

FAÇADE system



Enhancing the aesthetics and performance of buildings

Ventilated porcelain cladding consists of a supporting structure anchored to the wall and a facing with fully visible or hidden fixings. Thanks to its modular flexibility, it is the ideal solution to make the most of the aesthetics of each environment - creating modern, innovative designs to add to the appeal of every building. Breathability, a high degree of weather-proofing and maximized thermal and acoustic insulation are the advantages offered by ventilated curtain walls, ensuring the best protection for buildings while at the same time guaranteeing living comfort, durability and energy efficiency.







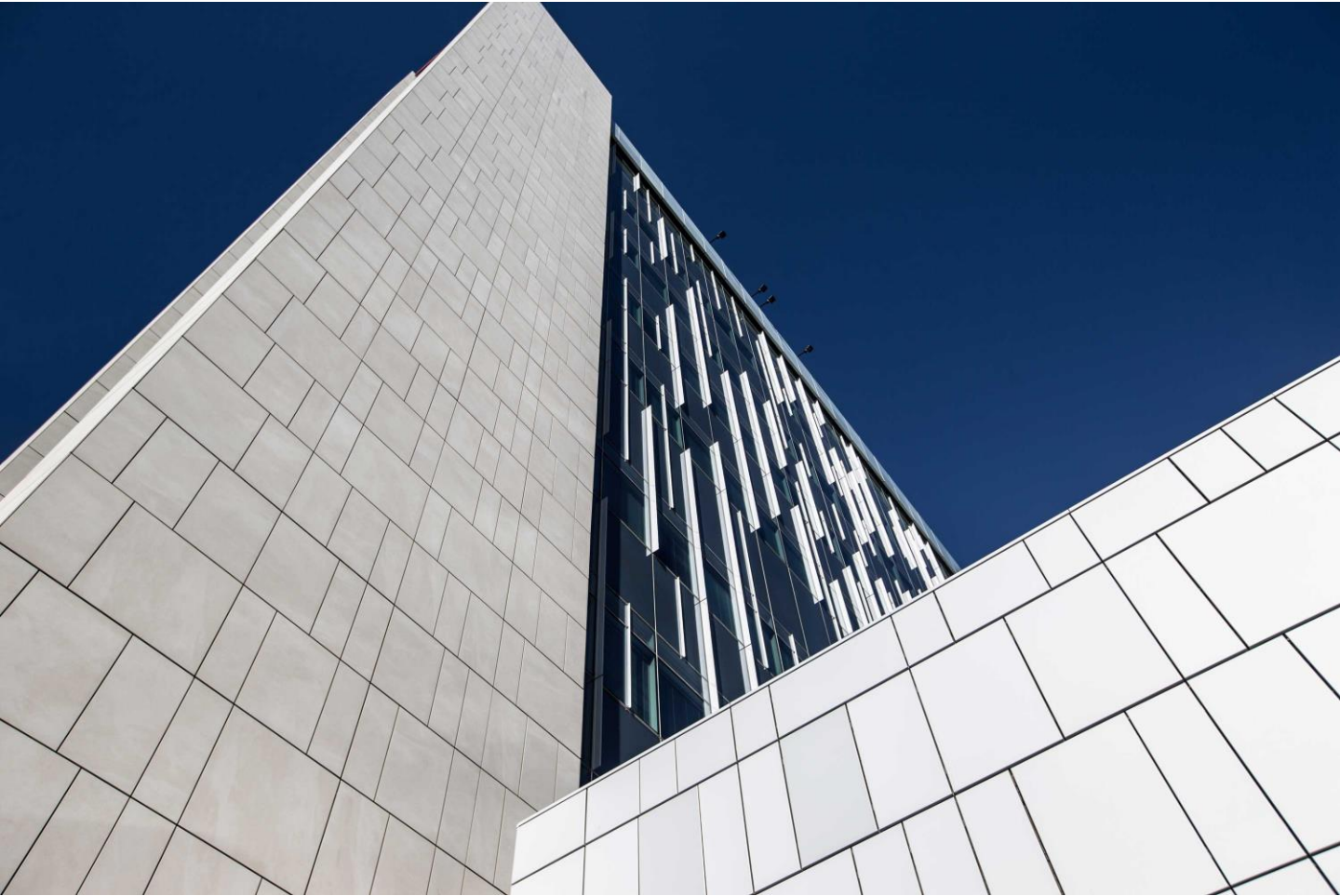









THE ROOM - SAN PE



Sizes:

120X260 - **48"X103"**

120X120 - **48"X48"**

60X120 - **24"X48"**



THE ROOM - INF BR



Sizes:

120X260 - **48"X103"**

120X120 - **48"X48"**

60X120 - **24"X48"**

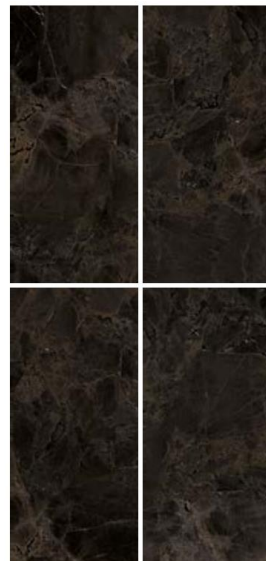

THE ROOM - CRE DL



Sizes:

120X260 - **48"X103"**

120X120 - **48"X48"**

60X120 - **24"X48"**



THE ROOM – GHEPARD 6



260LP

Sizes:

120X260 - **48"X103"**

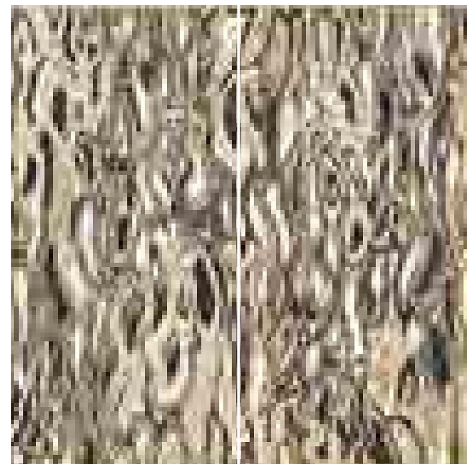

THE ROOM – ZEBRAH 6 260LP

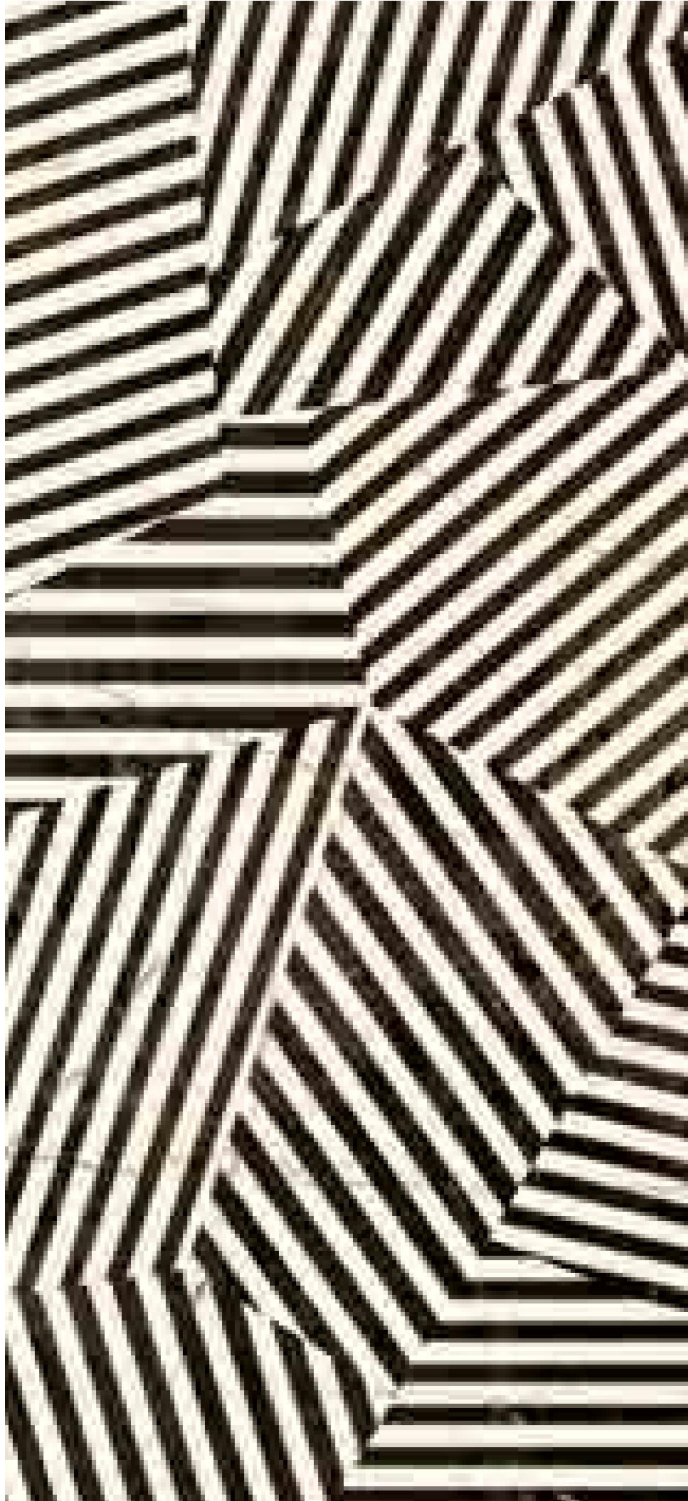

Sizes:

120X260 - **48"X103"**



THE ROOM - CRE DL



Sizes:

75X150- **30"X59"**

75X75 - **30"X30"**

37X75 - **15"X30"**



LIME ROCK - G



Sizes:

75X150- **30"X59"**

75X75 - **30"X30"**

37X75 - **15"X30"**



LIME ROCK - A



Sizes:

75X150- **30"X59"**

75X75 - **30"X30"**

37X75 - **15"X30"**



HIDDEN FASTENER ASSEMBLY

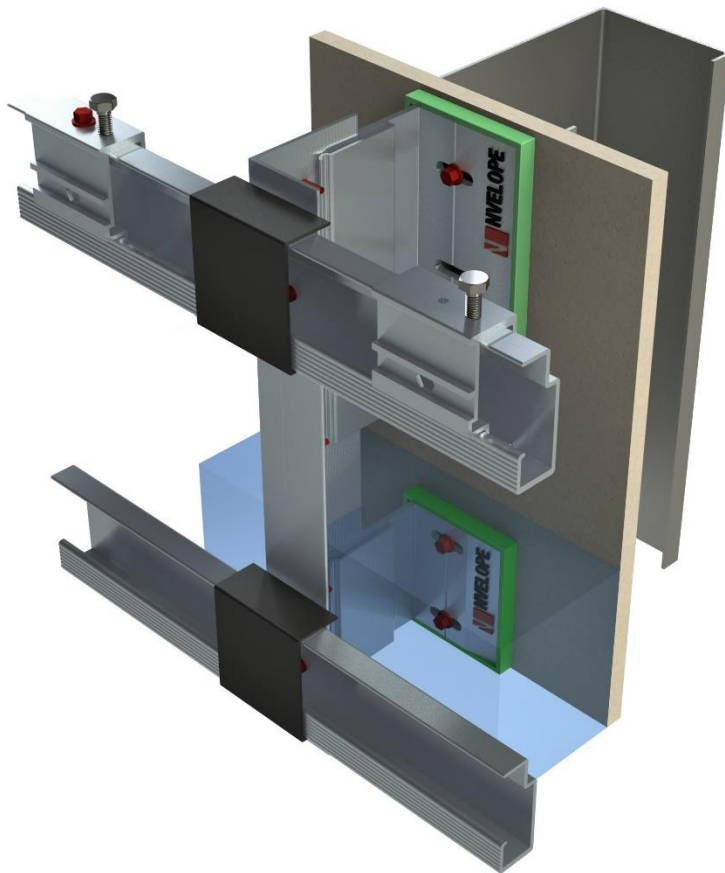



Porcelain façades offer distinctive and modern design creativity in maximum formats up to 3000mm x 1500mm. They integrate well with other forms of cladding and are supported on lightweight aluminum substructures that can be installed on all modern construction forms as well as in refurbishment.

Based on the proven principle of a ventilated cavity rainscreen the systems benefit in cost and ease of installation from the innovation and technical superiority of the fastening systems developed and tested by Telling Architectural.

#ImolaLovers

mödfacade

modern facades

DAVE SOMMER, CSI, CSC, BEC
206 226 2311 cell
dave@modfacade.com
www.modfacade.com